



# G4 Order Form

Mirage Systems, Inc

www.miragesys.com

+1 (386) 740-9222

sales@miragesys.com

P.O. Box 820 DeLand, FL 32721

## A

### Customer Information

Date: \_\_\_\_ / \_\_\_\_ / \_\_\_\_

Name: \_\_\_\_\_ Dealer/P.O. # (if applicable): \_\_\_\_\_

Phone: \_\_\_\_\_ E-Mail: \_\_\_\_\_

Street Address: \_\_\_\_\_ City: \_\_\_\_\_ State: \_\_\_\_\_

Postal Code: \_\_\_\_\_ Country: \_\_\_\_\_ How many jumps? \_\_\_\_\_ How many previous rigs? \_\_\_\_\_

Previous Container Brand \_\_\_\_\_ How did you hear about us? \_\_\_\_\_

## B

### Container Colors

#### Materials Legend

\* Refer to Page 6 for Color List

- These are my custom colors
- I submitted my colors in the online program
- This is for stock rig #
- Copy colors / embroidery of s/n #
- This is an update to an existing order

- C Cordura
- E Embroidery
- MD Mini-Diamond ParaPak
- P Standard ParaPak
- T Trim Tape
- W Webbing

- 1 (C) \_\_\_\_\_
- 2 (C) \_\_\_\_\_
- 3 (C) \_\_\_\_\_
- 4 (C) \_\_\_\_\_
- 5 (C/MD) \_\_\_\_\_
- 6 (C) \_\_\_\_\_
- 7 (C) \_\_\_\_\_
- 8 (W) \_\_\_\_\_
- 9 (C) \_\_\_\_\_
- 10 (C) \_\_\_\_\_
- 11 (P/MD) \_\_\_\_\_
- 12 (T) \_\_\_\_\_
- A (C/MD) \_\_\_\_\_
- B (C/MD) \_\_\_\_\_
- C (C/MD) \_\_\_\_\_
- D (C/MD) \_\_\_\_\_
- E (C/MD) \_\_\_\_\_
- F (C/MD) \_\_\_\_\_
- G (C/MD) \_\_\_\_\_
- H (C/MD) \_\_\_\_\_

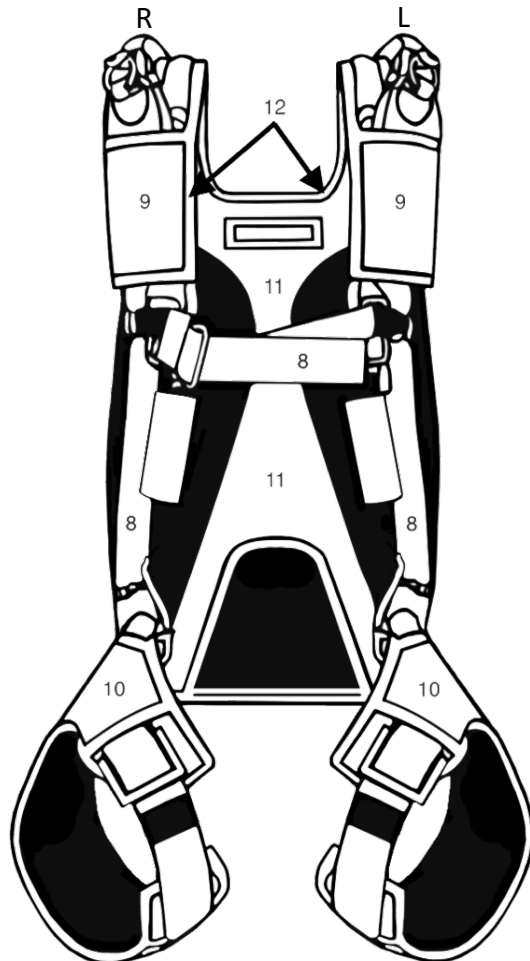
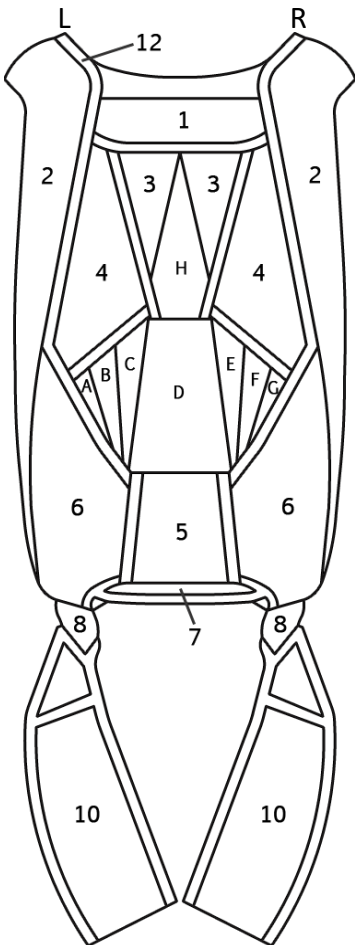

- Piping AB (T) \_\_\_\_\_
- Piping BC (T) \_\_\_\_\_
- Piping CD (T) \_\_\_\_\_
- Piping DE (T) \_\_\_\_\_
- Piping EF (T) \_\_\_\_\_
- Piping FG (T) \_\_\_\_\_
- Piping H (T) \_\_\_\_\_
- Piping 5 (T) \_\_\_\_\_

The deluxe backpad with spacer foam and lumbar support comes standard on the G4



# G4 Order Form

Mirage Systems, Inc

www.miragesys.com

+1 (386) 740-9222

sales@miragesys.com

P.O. Box 820 DeLand, FL 32721



## Container Options

G4.2

G4.1

Refer to our canopy compatibility chart at:  
<https://miragesys.com/support/container-sizing-guide/>

Quantity \_\_\_\_\_

### Size

(circle your choice below)

Note: \* G4.1 Only  
\*\* G4.2 Only

### Standard Series

M8	M3M **
M7	M2
M6	M1
M5	M1Z
M5-1/2	M0
M4L **	MT
M4M **	MT
M3L **	MX

### Short Series

M4 *	M0S *
M3 *	MXS *
M2S *	MZS *

### Other

\_\_\_\_\_

### Sizing

- I'm certain I want this container size.
- I think this is the right container size, please confirm it will fit my canopies.
- Please size my container for my canopies.

### Notes / Comments

\_\_\_\_\_  
\_\_\_\_\_  
\_\_\_\_\_

### Main Canopy

Manufacturer \_\_\_\_\_  
Model & Size \_\_\_\_\_  
 + Purchase from Mirage

### Reserve Canopy

Manufacturer \_\_\_\_\_  
Model & Size \_\_\_\_\_  
 + Purchase from Mirage

### AAD

Manufacturer \_\_\_\_\_  
Model \_\_\_\_\_  
 + Purchase from Mirage

### Rigging

+ Mirage Rigging

## Harness Options (mark one choice per category)

3 Rings Size  Small (std)  Large

Riser Webbing  Type 17 (thin)  Type 8 (wide, >225 Lbs)

Riser Length  18"  20" (std)  22"  24"

Dive Loops (std)

+ Small Swoop Loops (Soft)

Riser Loops  + Small Swoop Loops (Medium)

+ Small Swoop Loops (XFirm) (doesn't pack flat)

+ Large Swoop Loops (Soft)

Riser Color  Match Harness (std)  + Other \_\_\_\_\_

Toggle Color  Gold (std)  + Other \_\_\_\_\_

Low Drag  No (std)  + Yes \_\_\_\_\_

Chest Strap  Std  + Extra \_\_\_\_\_ inches

Leg Pad Style  Straight  + Contoured \_\_\_\_\_

Removable  None (std)  + SitFly (Sm)

Belly Band  + Swoop (Lg)

## Reserve Deployment Options (mark one choice per category)

RSL  No RSL  + Std RSL  + Trap System (MARD)

+Soft (has metal interior)

Reserve Color  Black (std)  + Other \_\_\_\_\_

Ripcord  Metal - Micro D

Metal - Mini D (std)

Metal - Large D

Cutaway Color  Red (std)  + Other \_\_\_\_\_

## Main Deployment Options (mark one choice per category)

Riser Covers  Tuck Tabs (std)  + Magnetic

Main Bag  Std  + Semi-Stowless

+ Split

Secondary Closing Loop  No  + Yes

Aluminum Hook Knife  No  + Yes (Includes Std Pocket)

\_\_\_\_\_ Color

Wingsuit Corners  No  + Semi-Open

+ Fully-Open \*\*

Wingsuit Hook Knife Pocket  No  + Ring Cover

## Main Pilot Chute (mark one choice per category)

Style  Collapsible (std)  Non-collapsible

Color  Black (std)  White

\_\_\_\_\_ F-111 (std) \_\_\_\_\_ +ZP

Fabric & Diameter  28"  30" (std)  32" OR  24"  26" (std)

Bridle Length  7' (std)  + 9'  + 12'

Handle Type  Plastic Pipe  + Hacky

+ FreeFly Handle  + FreeFly Hacky

FreeFly Handle (Cordura) \_\_\_\_\_ Color

OR  Black (std)

Hacky 1-2 (Leather) \_\_\_\_\_ / \_\_\_\_\_ Colors

Black (std)

## Harness Type (select one)

- + Unisyn Hip & Chest Rings Harness
- + Unisyn Hip Rings Harness
- + Low Hip Rings Harness w/Split 2-Piece Leg Pads
- Standard (no articulation) Harness
- Stainless steel hardware is included on all Mirage harnesses. For an additional charge, Black coated SS hardware is available. However, the finish durability is not guaranteed over time.



# G4 Order Form

Mirage Systems, Inc

www.miragesys.com

+1 (386) 740-9222

sales@miragesys.com

P.O. Box 820 DeLand, FL 32721



## Embroidery

(E) Indicates the embroidery thread color.

**NOTES:** Left & right references are as you're wearing the rig. You may place as many standard Mirage logos as you wish, free of charge. Non-standard logos have a "+" to indicate an additional charge.

**Yoke Embroidery (required)**  Mirage  Mirage & Alien Outline

Match Rig Colors **OR** Specify Color Choices Below:

Mirage Fill Color: (E) \_\_\_\_\_

Mirage Outline Color: (E) \_\_\_\_\_

Alien Outline Color: (E) \_\_\_\_\_

### Cutaway Handle Embroidery (choose one)

- None  G4
- Alien Outline (wrapped)  G4 & Alien Outline
- Alien (direction  up /  down)  + Custom Text (print)
- Mirage  + Custom Text (script)
- Mirage & Alien Outline  + Custom Image

Match Rig Colors **OR** Specify Color Choices Below:

Custom Text (max 10 characters): (E) \_\_\_\_\_

Custom Text Color (E) \_\_\_\_\_

Alien Fill Color: (E) \_\_\_\_\_

Alien Outline Color: (E) \_\_\_\_\_

Alien Accent Color: (E) \_\_\_\_\_

Mirage / G4 Fill Color: (E) \_\_\_\_\_

Mirage / G4 Outline Color: (E) \_\_\_\_\_

### Soft Reserve Ripcord Embroidery (choose one)

- None  G4
- Alien Outline (wrapped)  G4 & Alien Outline
- Alien (direction  up /  down)  + Custom Text (print)
- Mirage  + Custom Text (script)
- Mirage & Alien Outline  + Custom Image

Match Rig Colors **OR** Specify Color Choices Below:

Custom Text (max 10 characters): (E) \_\_\_\_\_

Custom Text Color (E) \_\_\_\_\_

Alien Fill Color: (E) \_\_\_\_\_

Alien Outline Color: (E) \_\_\_\_\_

Alien Accent Color: (E) \_\_\_\_\_

Mirage / G4 Fill Color: (E) \_\_\_\_\_

Mirage / G4 Outline Color: (E) \_\_\_\_\_

**Phantoms**  No  Yes

Phantom color: (E) \_\_\_\_\_

### Center Flap Embroidery (choose one for each stripe)

- Phantoms cannot be put on mini-diamond fabric except on the D-stripe. The D-stripe is the only stripe that can have both.
- If you want phantoms and mini-diamond fabric on your center flap remember to put them on alternating stripes.

**Stripe A:**  None  + Phantoms (direction  up /  down)

**Stripe B:**  None  + Phantoms (direction  up /  down)

**Stripe C:**  None  + Phantoms (direction  up /  down)

### Stripe D (center):

- None  Phantoms (direction  up /  down)
- Alien (direction  up /  down)  Alien & Phantoms
- Angled Alien  Ghost
- Alien & G4  Angled Ghost
- G4  + Custom
- G4 & Phantom

Match Rig Colors **OR** Specify Color Choices Below:

Alien Fill color: (E) \_\_\_\_\_

Alien Outline Color: (E) \_\_\_\_\_

Alien Accent Color: (E) \_\_\_\_\_

G4 Fill Color: (E) \_\_\_\_\_

G4 Outline Color: (E) \_\_\_\_\_

**Stripe E:**  None  + Phantoms (direction  up /  down)

**Stripe F:**  None  + Phantoms (direction  up /  down)

**Stripe G:**  None  + Phantoms (direction  up /  down)

**Flap 3 Outside:**  None  + Phantoms (direction  up /  down)

### Left Sidewall Embroidery (choose one)

- None  + Mirage & Large Ghost Outline
- Mirage  + Falling Aliens
- Small Alien & Mirage  + Large Alien (direction  up /  down)
- Mirage & Small Alien  + Custom Image
- Mirage & G4

Match Rig Colors **OR** Specify Color Choices Below:

Alien Fill color: (E) \_\_\_\_\_

- For Falling Aliens: This will be the fill for the top 3 of the set. It's usually best to choose a color that blends with the sidewall.

Alien Outline Color: (E) \_\_\_\_\_

- For Falling Aliens: This will be the outline for the top 3 of the set and the fill for the bottom Alien. It's usually best to choose a color that will stand out against the sidewall.

Alien Accent Color: (E) \_\_\_\_\_

- For Falling Aliens: The accents on falling aliens must be the same as the fill color.

Mirage / G4 Fill Color: (E) \_\_\_\_\_

Mirage / G4 Outline Color: (E) \_\_\_\_\_

Ghost Outline Color: (E) \_\_\_\_\_

Ghost Accents Color: (E) \_\_\_\_\_



# G4 Order Form

Mirage Systems, Inc

www.miragesys.com

+1 (386) 740-9222

sales@miragesys.com

P.O. Box 820 DeLand, FL 32721

### Right Sidewall Embroidery (choose one)

- None
- + Mirage & Large Ghost Outline
- Mirage
- + Falling Aliens
- Small Alien & Mirage
- + Large Alien (direction  up /  down)
- Mirage & Small Alien
- + Custom Image
- Mirage & G4

Match Rig Colors OR Specify Color Choices Below:

Alien Fill color: (E) \_\_\_\_\_

- For Falling Aliens: This will be the fill for the top 3 of the set. It's usually best to choose a color that blends with the sidewall.

Alien Outline Color: (E) \_\_\_\_\_

- For Falling Aliens: This will be the outline for the top 3 of the set and the fill for the bottom Alien. It's usually best to choose a color that will stand out against the sidewall.

Alien Accent Color: (E) \_\_\_\_\_

- For Falling Aliens: The accents on falling aliens must be the same as the fill color.

Mirage / G4 Fill Color: (E) \_\_\_\_\_

Mirage / G4 Outline Color: (E) \_\_\_\_\_

Ghost Outline Color: (E) \_\_\_\_\_

Ghost Accents Color: (E) \_\_\_\_\_

### Left Leg Pad Embroidery (choose one)

- None
- Mirage
- Alien
- G4
- Mirage & G4
- Small Alien & Mirage
- Mirage & Small Alien
- + Custom Text (print)
- + Custom Text (script)
- + Custom Image

Match Rig Colors OR Specify Color Choices Below:

Custom Text (max 10 characters): (E) \_\_\_\_\_

Custom Text Color (E) \_\_\_\_\_

Alien Fill color: (E) \_\_\_\_\_

Alien Outline Color: (E) \_\_\_\_\_

Alien Accent Color: (E) \_\_\_\_\_

Mirage / G4 Fill Color: (E) \_\_\_\_\_

Mirage / G4 Outline Color: (E) \_\_\_\_\_

### Right Leg Pad Embroidery (choose one)

- None
- Mirage
- Alien
- G4
- Mirage & G4
- Small Alien & Mirage
- Mirage & Small Alien
- + Custom Text (print)
- + Custom Text (script)
- + Custom Image

Match Rig Colors OR Specify Color Choices Below:

Custom Text (max 10 characters): (E) \_\_\_\_\_

Custom Text Color (E) \_\_\_\_\_

Alien Fill Color: (E) \_\_\_\_\_

Alien Outline Color: (E) \_\_\_\_\_

Alien Accent Color: (E) \_\_\_\_\_

Mirage / G4 Fill Color: (E) \_\_\_\_\_

Mirage / G4 Outline Color: (E) \_\_\_\_\_

### Left Ring Cover Embroidery (\* Mirage logo is required on one ring cover)

- None \*
- Alien (direction  up /  down)
- Mirage
- Mirage & Alien
- G4
- G4 & Alien
- + Mirage & Phantoms
- + G4 & Phantoms
- + Phantoms Only
- + Custom Text (print)
- + Custom Text (script)
- + Custom Image

Match Rig Colors OR Specify Color Choices Below:

Custom Text (max 10 characters): (E) \_\_\_\_\_

Custom Text Color (E) \_\_\_\_\_

Alien Fill color: (E) \_\_\_\_\_

Alien Outline Color: (E) \_\_\_\_\_

Alien Accent Color: (E) \_\_\_\_\_

Mirage / G4 Fill Color: (E) \_\_\_\_\_

Mirage / G4 Outline Color: (E) \_\_\_\_\_

### Right Ring Cover Embroidery (\* Mirage logo is required on one ring cover)

- None \*
- Alien (direction  up /  down)
- Mirage
- Mirage & Alien
- G4
- G4 & Alien
- + Mirage & Phantoms
- + G4 & Phantoms
- + Phantoms Only
- + Custom Text (print)
- + Custom Text (script)
- + Custom Image

Match Rig Colors OR Specify Color Choices Below:

Custom Text (max 10 characters): (E) \_\_\_\_\_

Custom Text Color (E) \_\_\_\_\_

Alien Fill Color: (E) \_\_\_\_\_

Alien Outline Color: (E) \_\_\_\_\_

Alien Accent Color: (E) \_\_\_\_\_

Mirage / G4 Fill Color: (E) \_\_\_\_\_

Mirage / G4 Outline Color: (E) \_\_\_\_\_

### Additional Embroidery Notes:

### Accessories

- + Matching 15" Drawstring Daypack (for your personal items)
- + Matching 18" Drawstring Daypack (for your personal items)
- + Matching Gear Bag (for your rig)

### OFFICE USE ONLY

Final Container Size: \_\_\_\_\_

Final Harness Size: \_\_\_\_\_

\_\_\_\_\_ / \_\_\_\_\_ / \_\_\_\_\_ / \_\_\_\_\_ / \_\_\_\_\_

MLW                      LEG                      STAB                      YOKE EXT                      STAG

Std  
 Mini  
Ring Covers

Date O/F Complete: \_\_\_\_\_



# G4 Order Form

Mirage Systems, Inc

www.miragesys.com

+1 (386) 740-9222

sales@miragesys.com

P.O. Box 820 DeLand, FL 32721



## Harness Measurements

**NOTE:** It is very difficult to measure yourself accurately, so someone will need to assist. Use a soft measuring tape.

If there is an existing Mirage that fits you well or that you would like us to use for reference, list the serial number or harness size here.

Here are my measurements

I submitted my measurements in the online calculation form.

Match serial # \_\_\_\_\_

Gender  Male  Female

Height \_\_\_\_\_ In / cm =MLW \_\_\_\_\_

Weight \_\_\_\_\_ Lbs / kg

Body Ratio to Legs  
 Body is a bit short  
 Body is medium  
 Body is a bit long

Torso \_\_\_\_\_ =MLW \_\_\_\_\_

Long Girth \_\_\_\_\_ =MLW \_\_\_\_\_

I like my fit  
 A little snug  
 Medium  
 A little loose

Leg Pads \_\_\_\_\_ =LP \_\_\_\_\_

Waist \_\_\_\_\_ =STAB \_\_\_\_\_

Shoulders  
 Normal  
 Thick (lifts weights)

Chest / Cup (females) \_\_\_\_\_ =EXT \_\_\_\_\_

Throat to Belly Button \_\_\_\_\_ =STAG \_\_\_\_\_

Comments \_\_\_\_\_

**FOR OFFICE USE** (unless you know what size you need) \_\_\_\_\_

MLW (main lift web)	Leg Pads	Stabilizer (waist)	Yoke (shoulders)	Stagger (hips)
<input type="checkbox"/> 14	<input type="checkbox"/> 15	<input type="checkbox"/> -2	<input type="checkbox"/> -1	<input type="checkbox"/> DD *
<input type="checkbox"/> 14.5 } S	<input type="checkbox"/> 16 } S	<input type="checkbox"/> -1.5	<input type="checkbox"/> STD	<input type="checkbox"/> None
<input type="checkbox"/> 15	<input type="checkbox"/> 17	<input type="checkbox"/> -1	<input type="checkbox"/> +1	<input type="checkbox"/> +0.5
<input type="checkbox"/> 15.5	<input type="checkbox"/> 18	<input type="checkbox"/> -0.5	<input type="checkbox"/> +2	<input type="checkbox"/> +1
<input type="checkbox"/> 16 } M	<input type="checkbox"/> 19 } M	<input type="checkbox"/> STD		<input type="checkbox"/> +1.5
<input type="checkbox"/> 16.5	<input type="checkbox"/> 20	<input type="checkbox"/> +0.5	<b>Ring Covers</b>	<input type="checkbox"/> +2
<input type="checkbox"/> 17 } L	<input type="checkbox"/> 21 } L	<input type="checkbox"/> +1	<input type="checkbox"/> Mini	* Not available on low hip rings.
<input type="checkbox"/> 17.5	<input type="checkbox"/> 22	<input type="checkbox"/> +1.5	<input type="checkbox"/> STD	
<input type="checkbox"/> 18	<input type="checkbox"/> 23	<input type="checkbox"/> +2		
<input type="checkbox"/> 18.5 } XL	<input type="checkbox"/> 24 } XL			
<input type="checkbox"/> 19	<input type="checkbox"/> 25			
<input type="checkbox"/> + Adjustable	<input type="checkbox"/> + Adjustable			

### STEPS FOR THE BEST AND MOST CORRECT FIT

1. While bending over as if touching your toes, tighten your leg straps most of the way (snug but not tight). The Mirage harness is designed to have the leg straps tightened first.
2. Next, to ensure the most comfortable fit, grab each leg pad one at a time, with both hands, and rotate it backwards slightly (leg hardware towards hip) bringing the hip ring into proper alignment.
3. Now finish tightening your leg straps until they are high and tight (like you're getting out of the plane).
4. Fasten your chest strap last.

#### Torso

- Measure both left and right as a double check.
- Measure from the BOTTOM of the dip in your collarbone at the base of your throat, diagonally over your chest, to the very TOP of your hip bone AT YOUR SIDE.
- The top of the hip bone is approximately the same height off the ground as your belly button
- Common mistakes are measuring too low on the hip (too long), or not enough to the outside (too short).

#### Long Girth

- Measure from the bottom of the hole at the base of your throat (same as torso measurement), down through the crotch and up your back to the base of the collar (protruding spine bone on the back of the neck).
- Tape should be snug but not painful. Gentlemen, move things off to the side.

#### Leg Pads

- Measure both left and right as a double check.
- Take EVERYTHING OUT OF YOUR POCKETS.
- Measure around the leg, as the leg strap travels, up to your hip bone.
- Be sure to pull the tape SNUG.
- The measurement should be in the range of 28" – 34" for most people.
- Some people like their pads to overlap, some like the ends to just touch, and others like a few inches of gap. All of these are safe as long as you are sitting on the pad and your strap feeds through with at least 5-6 inches of tail.

#### Waist

- This part of the harness cannot be adjusted, so you should look at this measurement first when looking at stock rigs.
- Measure around your waist at your belly button.
- Do not pull your stomach in. Be certain the tape is level.

*TIP: If you would like your rig to fit tighter against your back, we recommend using our small sit fly belly band. It attaches to your hip rings and can be removed when not in use. We also offer a larger belly band for swooping.*

#### Chest

- Measure at the nipples.
- Be sure to measure all the way around your back and that the tape is level across your back.



# G4 Order Form

Mirage Systems, Inc

www.miragesys.com

+1 (386) 740-9222

sales@miragesys.com

P.O. Box 820 DeLand, FL 32721

## Color List

NOTE: Colors may vary across the different material types.

<i>Cordura (C)</i>	<i>Mini-Diamond ParaPak (MD) Standard ParaPak (P)</i>	<i>Trim Tape (T)</i>	<i>Webbing (W)</i>	<i>Embroidery (E)</i>	<i>Hacky Leather</i>
Black	Black (MD)	Black	Black	Black	Black
Charcoal	Charcoal (P)	Charcoal	Charcoal	Charcoal	Charcoal
Silver	Silver (MD)	Silver	Silver	Silver	Silver
White	White (P)	White	White	White	White
Blackberry	Purple (MD)	Blackberry	Red	Blackberry	Blackberry
Burgundy	Red (MD)	Magenta		Burgundy	Lavender
Magenta		Neon Orange	<u>T17 Risers Only</u>	Magenta	Fuscia
Neon Orange		Neon Pink	Blackberry	Neon Orange	Neon Orange
Neon Pink		Orange		Neon Pink	Neon Pink
Orange		Red		Orange	Orange
Red				Pink	Red
				Red	
Gold		Gold	Gold	Gold	Gold
Lemon (neon yellow)		Lemon (neon yellow)	Yellow	Lemon (neon yellow)	Lemon (neon yellow)
Yellow		Yellow		Yellow	Yellow
Forrest Green	Green (MD)	Emerald Green	Jade	Hunter Green	Lime (neon green)
Jade	Olive Green (OD) (P)	Lime (neon green)	Olive Green (OD)	Jade	Teal (denim)
Kelly Green		Olive Green (OD)		Kelly Green	
Lime (neon green)				Lime (neon green)	
Olive Green (OD)				Olive Green (OD)	
Turquoise		Turquoise		Turquoise	Turquoise
Denim Blue	Blue (MD)	Navy Blue	Navy Blue	Light Blue	Light Blue
Light Blue		Neon Blue	Neon Blue	Navy Blue	Navy Blue
Navy Blue		Royal Blue		Neon Blue	Neon Blue
Neon Blue				Royal Blue	Royal Blue
Royal Blue					
Brown		Tan	Tan	Beige	Beige
Coyote (khaki)				Brown	Brown
Tan				Tan	Tan
Desert Camo					
Digital Camo					
+ Kryptek Camo					
Marsh Camo					
Woodland Camo					