



# G4 Order Form

Page  
1 of 6

Mirage Systems, Inc

www.miragesys.com

+1 (386) 740-9222

sales@miragesys.com

P.O. Box 820 DeLand, FL 32721

**A**

## Customer Information

Date: \_\_\_\_ / \_\_\_\_ / \_\_\_\_

Name: \_\_\_\_\_ Dealer/P.O. # (if applicable): \_\_\_\_\_

Phone: \_\_\_\_\_ E-Mail: \_\_\_\_\_

Street Address: \_\_\_\_\_ City: \_\_\_\_\_ State: \_\_\_\_\_

Postal Code: \_\_\_\_\_ Country: \_\_\_\_\_ How many jumps? \_\_\_\_\_ How many previous rigs? \_\_\_\_\_

Previous Container Brand \_\_\_\_\_ How did you hear about us? \_\_\_\_\_

**B**

## Container Colors

Refer to Page 6 for Color List

☐ These are my custom colors

☐ I submitted my colors in the online program

☒ This is for stock rig #

☐ This is an update to an existing order

C Cordura  
E Embroidery  
MD Mini-Diamond ParaPak  
P Standard ParaPak  
T Trim Tape  
W Webbing

1 (C) \_\_\_\_\_ Kryptek  
2 (C) \_\_\_\_\_ Kryptek  
3 (C) \_\_\_\_\_ Kryptek  
4 (C) \_\_\_\_\_ Kryptek  
5 (C/MD) \_\_\_\_\_ Kryptek  
6 (C) \_\_\_\_\_ Kryptek  
7 (C) \_\_\_\_\_ Kryptek  
8 (W) \_\_\_\_\_ Black  
9 (C) \_\_\_\_\_ Kryptek  
10 (C) \_\_\_\_\_ Kryptek  
11 (P/MD) \_\_\_\_\_ Black  
12 (T) \_\_\_\_\_ Black

A (C/MD) \_\_\_\_\_ Kryptek  
B (C/MD) \_\_\_\_\_ Kryptek  
C (C/MD) \_\_\_\_\_ Kryptek  
D (C/MD) \_\_\_\_\_ Kryptek  
E (C/MD) \_\_\_\_\_ Kryptek  
F (C/MD) \_\_\_\_\_ Kryptek  
G (C/MD) \_\_\_\_\_ Kryptek  
H (C/MD) \_\_\_\_\_ Kryptek

Piping AB (T) \_\_\_\_\_ Yes  
Piping BC (T) \_\_\_\_\_ Yes  
Piping CD (T) \_\_\_\_\_ Yes  
Piping DE (T) \_\_\_\_\_ Yes  
Piping EF (T) \_\_\_\_\_ Yes  
Piping FG (T) \_\_\_\_\_ Yes  
Piping H (T) \_\_\_\_\_ Yes  
Piping 5 (T) \_\_\_\_\_ Yes

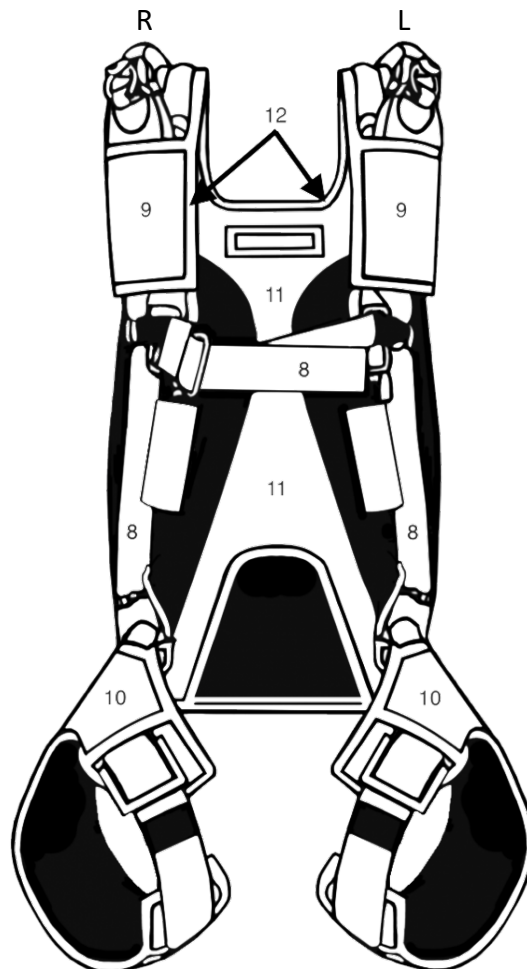
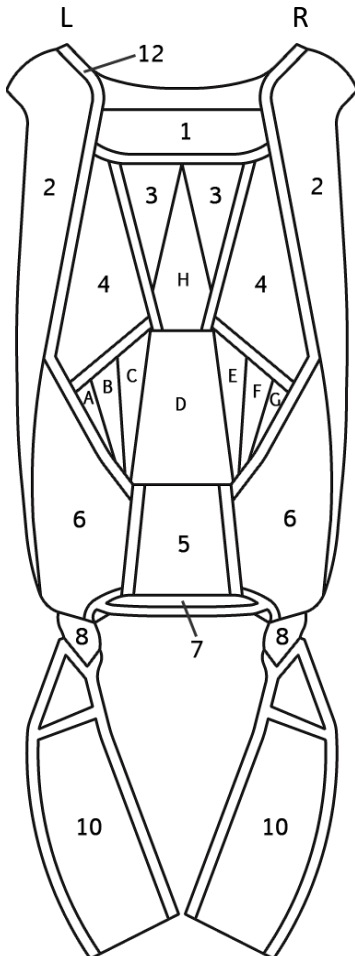

The deluxe backpad with spacer foam and lumbar support comes standard on the G4



# G4 Order Form

Page  
2 of 6

Mirage Systems, Inc

www.miragesys.com

+1 (386) 740-9222

sales@miragesys.com

P.O. Box 820 DeLand, FL 32721

C

## Container Options

☒ G4.2

☐ G4.1

Refer to our canopy compatibility chart at:

<https://miragesys.com/support/container-sizing-guide/>

Quantity 1

### Size

(circle your choice below)

Note: \* G4.1 Only  
\*\* G4.2 Only

### Standard Series

M8	M3M **
M7	M2
M6	M1
M5	M1Z
M5 - 1/2	M0
M4L **	MT
M4M **	MX
M3L **	

### Short Series

M4 *	M0S *
M3 *	MXS *
M2S *	MZS *

### Adjustment

+ \_\_\_\_\_

OR

- \_\_\_\_\_

### Sizing

☐ I'm certain I want this container size.

☐ I think this is the right container size,  
please confirm it will fit my canopies.

☐ Please size my container for my canopies.

### Notes / Comments

\_\_\_\_\_  
\_\_\_\_\_  
\_\_\_\_\_

### Main Canopy

Manufacturer \_\_\_\_\_

Model & Size \_\_\_\_\_

☐ + Purchase from Mirage

### Reserve Canopy

Manufacturer \_\_\_\_\_

Model & Size \_\_\_\_\_

☐ + Purchase from Mirage

### AAD

Manufacturer \_\_\_\_\_

Model \_\_\_\_\_

☐ + Purchase from Mirage

### Rigging

☐ + Mirage Rigging

### Harness Type (select one)

☐ + Unisyn Hip & Chest Rings Harness

☐ + Unisyn Hip Rings Harness

☒ + Low Hip Rings Harness w/Split 2-Piece Leg Pads N.A.

☐ Standard (no articulation) Harness N.A.

- Stainless steel hardware is included on all Mirage harnesses.  
For an additional charge, Black coated SS hardware is available.  
However, the finish durability is not guaranteed over time.

### Harness Options (mark one choice per category)

3 Rings Size ☒ Small (std) ☐ Large

Riser Webbing ☐ Type 17 (thin) ☐ Type 8 (wide, >225 Lbs)

Riser Length ☐ 18" ☐ 20" (std) ☐ 22" ☐ 24"

☐ Dive Loops (std)

☐ + Small Swoop Loops (Soft)

Riser Loops ☐ + Small Swoop Loops (Medium)

☐ + Small Swoop Loops (XFirm) (doesn't pack flat)

☐ + Large Swoop Loops (Soft)

Riser Color ☐ Match Harness (std) ☐ + Other \_\_\_\_\_

Toggle Color ☐ Gold (std) ☐ + Other \_\_\_\_\_

Low Drag ☐ No (std) ☐ + Yes

Chest Strap ☐ Std ☐ + Extra \_\_\_\_\_ inches

Leg Pad Style ☐ Straight ☒ + Contoured (Unisyn only)

Removable ☐ None (std) ☐ + SitFly (Sm)

Belly Band ☐ + Swoop (Lg)

### Reserve Deployment Options (mark one choice per category)

RSL ☐ No RSL ☐ + Std RSL ☒ + Trap System (MARD)

☐ + Soft (has metal interior)

Reserve Color ☐ Black (std) ☐ + Other \_\_\_\_\_

Ripcord ☐ Metal - Micro D

☐ Metal - Mini D (std)

☒ Metal - Large D N.A.

Cutaway Color ☐ Red (std) ☐ + Other \_\_\_\_\_

### Main Deployment Options (mark one choice per category)

Riser Covers ☐ Tuck Tabs (std) ☒ + Magnetic

Main Bag ☐ Std ☐ + Semi-Stowless

☐ + Split

Secondary Closing Loop ☐ No ☒ + Yes

Aluminum Hook Knife ☐ No ☐ + Yes (Includes Std Pocket)

\_\_\_\_\_ Color

Wingsuit Corners ☐ No ☐ + Semi-Open

☒ + Fully Open N.A.

Wingsuit Hook Knife Pocket ☐ No ☐ + Ring Cover

### Main Pilot Chute (mark one choice per category)

Style ☒ Collapsible (std) ☐ Non-collapsible

Color ☒ Black (std) ☐ White

Fabric & Diameter ☒ F-111 (std) ☐ 28" ☒ 30" (std) ☐ 32"

OR

☐ + ZP ☐ 24" ☐ 26" (std)

Bridle Length ☐ 7' (std) ☐ + 9' ☐ + 12'

Handle Type ☐ Plastic Pipe ☐ + Hacky

☐ + FreeFly Handle ☐ + FreeFly Hacky

FreeFly Handle (Cordura) \_\_\_\_\_ Color

☐ Black (std)

OR

Hacky 1-2 (Leather) \_\_\_\_\_ / \_\_\_\_\_ Colors

☐ Black (std)



# G4 Order Form

Page  
3 of 6

Mirage Systems, Inc

www.miragesys.com

+1 (386) 740-9222

sales@miragesys.com

P.O. Box 820 DeLand, FL 32721

**D**

## Embroidery

(E) Indicates the embroidery thread color.

**NOTES:** Left & right references are as you're wearing the rig.  
You may place as many standard Mirage logos as you wish, free of charge.  
Non-standard logos have a "+" to indicate an additional charge.

**Yoke Embroidery (required)** ☐ Mirage ☐ Mirage & Alien Outline

☒ Match Rig Colors **OR** Specify Color Choices Below:

Mirage Fill Color: (E) \_\_\_\_\_

Mirage Outline Color: (E) \_\_\_\_\_

Alien Outline Color: (E) \_\_\_\_\_

### Cutaway Handle Embroidery (choose one)

- |  |   |
|--|---|
| <input type="checkbox"/> None  | <input type="checkbox"/> G4                     |
| <input type="checkbox"/> Alien Outline (wrapped)   | <input type="checkbox"/> G4 & Alien Outline     |
| <input type="checkbox"/> Alien (direction <input type="checkbox"/> up / <input type="checkbox"/> down) | <input type="checkbox"/> + Custom Text (print)  |
| <input type="checkbox"/> Mirage  | <input type="checkbox"/> + Custom Text (script) |
| <input type="checkbox"/> Mirage & Alien Outline  | <input type="checkbox"/> + Custom Image         |

☐ Match Rig Colors **OR** Specify Color Choices Below:

Custom Text (max 10 characters): (E) \_\_\_\_\_

Custom Text Color (E) \_\_\_\_\_

Alien Fill Color: (E) \_\_\_\_\_

Alien Outline Color: (E) \_\_\_\_\_

Alien Accent Color: (E) \_\_\_\_\_

Mirage / G4 Fill Color: (E) \_\_\_\_\_

Mirage / G4 Outline Color: (E) \_\_\_\_\_

### Soft Reserve Ripcord Embroidery (choose one)

- |  |   |
|--|---|
| <input type="checkbox"/> None  | <input type="checkbox"/> G4                     |
| <input type="checkbox"/> Alien Outline (wrapped)   | <input type="checkbox"/> G4 & Alien Outline     |
| <input type="checkbox"/> Alien (direction <input type="checkbox"/> up / <input type="checkbox"/> down) | <input type="checkbox"/> + Custom Text (print)  |
| <input type="checkbox"/> Mirage  | <input type="checkbox"/> + Custom Text (script) |
| <input type="checkbox"/> Mirage & Alien Outline  | <input type="checkbox"/> + Custom Image         |

☐ Match Rig Colors **OR** Specify Color Choices Below:

Custom Text (max 10 characters): (E) \_\_\_\_\_

Custom Text Color (E) \_\_\_\_\_

Alien Fill Color: (E) \_\_\_\_\_

Alien Outline Color: (E) \_\_\_\_\_

Alien Accent Color: (E) \_\_\_\_\_

Mirage / G4 Fill Color: (E) \_\_\_\_\_

Mirage / G4 Outline Color: (E) \_\_\_\_\_

**Phantoms** ☐ No ☐ Yes

Phantom color: (E) \_\_\_\_\_

### Center Flap Embroidery (choose one for each stripe)

- Phantoms cannot be put on mini-diamond fabric except on the D-stripe. The D-stripe is the only stripe that can have both.
- If you want phantoms and mini-diamond fabric on your center flap remember to put them on alternating stripes.

**Stripe A:** ☐ None ☐ + Phantoms (direction ☐ up / ☐ down)

**Stripe B:** ☐ None ☐ + Phantoms (direction ☐ up / ☐ down)

**Stripe C:** ☐ None ☐ + Phantoms (direction ☐ up / ☐ down)

### Stripe D (center):

- |  |   |
|--|---|
| <input type="checkbox"/> None  | <input type="checkbox"/> Phantoms (direction <input type="checkbox"/> up / <input type="checkbox"/> down) |
| <input type="checkbox"/> Alien (direction <input type="checkbox"/> up / <input type="checkbox"/> down) | <input type="checkbox"/> Alien & Phantoms   |
| <input type="checkbox"/> Angled Alien  | <input type="checkbox"/> Ghost  |
| <input type="checkbox"/> Alien & G4  | <input type="checkbox"/> Angled Ghost   |
| <input type="checkbox"/> G4  | <input type="checkbox"/> + Custom   |
| <input type="checkbox"/> G4 & Phantom  |   |

☒ Match Rig Colors **OR** Specify Color Choices Below:

Alien Fill color: (E) \_\_\_\_\_

Alien Outline Color: (E) \_\_\_\_\_

Alien Accent Color: (E) \_\_\_\_\_

G4 Fill Color: (E) \_\_\_\_\_

G4 Outline Color: (E) \_\_\_\_\_

**Stripe E:** ☐ None ☐ + Phantoms (direction ☐ up / ☐ down)

**Stripe F:** ☐ None ☐ + Phantoms (direction ☐ up / ☐ down)

**Stripe G:** ☐ None ☐ + Phantoms (direction ☐ up / ☐ down)

**Flap 3 Outside:** ☐ None ☐ + Phantoms (direction ☐ up / ☐ down)

### Left Sidewall Embroidery (choose one)

- |   |  |
|---|--|
| <input type="checkbox"/> None                 | <input type="checkbox"/> + Mirage & Large Ghost Outline  |
| <input type="checkbox"/> Mirage               | <input type="checkbox"/> + Falling Aliens  |
| <input type="checkbox"/> Small Alien & Mirage | <input type="checkbox"/> + Large Alien (direction <input type="checkbox"/> up / <input type="checkbox"/> down) |
| <input type="checkbox"/> Mirage & Small Alien | <input type="checkbox"/> + Custom Image  |
| <input type="checkbox"/> Mirage & G4          |  |

☒ Match Rig Colors **OR** Specify Color Choices Below:

Alien Fill color: (E) \_\_\_\_\_

- For Falling Aliens: This will be the fill for the top 3 of the set. It's usually best to choose a color that blends with the sidewall.

Alien Outline Color: (E) \_\_\_\_\_

- For Falling Aliens: This will be the outline for the top 3 of the set and the fill for the bottom Alien. It's usually best to choose a color that will stand out against the sidewall.

Alien Accent Color: (E) \_\_\_\_\_

- For Falling Aliens: The accents on falling aliens must be the same as the fill color.

Mirage / G4 Fill Color: (E) \_\_\_\_\_

Mirage / G4 Outline Color: (E) \_\_\_\_\_

Ghost Outline Color: (E) \_\_\_\_\_

Ghost Accents Color: (E) \_\_\_\_\_





# G4 Order Form

Page  
5 of 6

Mirage Systems, Inc

www.miragesys.com

+1 (386) 740-9222

sales@miragesys.com

P.O. Box 820 DeLand, FL 32721

E

## Harness Measurements

**NOTE:** It is very difficult to measure yourself accurately, so someone will need to assist. Use a soft measuring tape.

If there is an existing Mirage that fits you well or that you would like us to use for reference, list the serial number or harness size here.

☐ Here are my measurements

☐ I submitted my measurements in the online calculation form.

☐ Match serial # \_\_\_\_\_

Gender ☐ Male ☐ Female

Height \_\_\_\_\_ In / cm =MLW \_\_\_\_\_

Weight \_\_\_\_\_ Lbs / kg

Body Ratio to Legs  
☐ Body is a bit short  
☐ Body is medium  
☐ Body is a bit long

Torso \_\_\_\_\_ =MLW \_\_\_\_\_

Long Girth \_\_\_\_\_ =MLW \_\_\_\_\_

I like my fit  
☐ A little snug  
☐ Medium  
☐ A little loose

Leg Pads \_\_\_\_\_ =LP \_\_\_\_\_

Waist \_\_\_\_\_ =STAB \_\_\_\_\_

Shoulders  
☐ Normal  
☐ Thick (lifts weights)

Chest / Cup (females) \_\_\_\_\_ =EXT \_\_\_\_\_

Throat to Belly Button \_\_\_\_\_ =STAG \_\_\_\_\_

Comments \_\_\_\_\_

**FOR OFFICE USE** (unless you know what size you need) \_\_\_\_\_

MLW (main lift web)	Leg Pads	Stabilizer (waist)	Yoke (shoulders)	Stagger (hips)
<input type="checkbox"/> 14	<input type="checkbox"/> 15	<input type="checkbox"/> -2	<input type="checkbox"/> -1	<input type="checkbox"/> DD *
<input type="checkbox"/> 14.5	<input type="checkbox"/> 16	<input type="checkbox"/> -1.5	<input type="checkbox"/> STD	<input type="checkbox"/> STD
<input type="checkbox"/> 15	<input type="checkbox"/> 17	<input type="checkbox"/> -1	<input type="checkbox"/> +1	<input type="checkbox"/> +0.5
<input type="checkbox"/> 15.5	<input type="checkbox"/> 18	<input type="checkbox"/> -0.5	<input type="checkbox"/> +2	<input type="checkbox"/> +1
<input type="checkbox"/> 16	<input type="checkbox"/> 19	<input type="checkbox"/> STD		<input type="checkbox"/> +1.5
<input type="checkbox"/> 16.5	<input type="checkbox"/> 20	<input type="checkbox"/> +0.5	<b>Ring Covers</b>	<input type="checkbox"/> +2
<input type="checkbox"/> 17	<input type="checkbox"/> 21	<input type="checkbox"/> +1	<input type="checkbox"/> Mini	<i>* Not available on low hip rings.</i>
<input type="checkbox"/> 17.5	<input type="checkbox"/> 22	<input type="checkbox"/> +1.5	<input type="checkbox"/> STD	
<input type="checkbox"/> 18	<input type="checkbox"/> 23	<input type="checkbox"/> +2		
<input type="checkbox"/> 18.5	<input type="checkbox"/> 24			
<input type="checkbox"/> 19	<input type="checkbox"/> 25			
<input type="checkbox"/> + Adjustable	<input type="checkbox"/> + Adjustable			

### STEPS FOR THE BEST AND MOST CORRECT FIT

1. While bending over as if touching your toes, tighten your leg straps most of the way (snug but not tight). The Mirage harness is designed to have the leg straps tightened first.
2. Next, to ensure the most comfortable fit, grab each leg pad one at a time, with both hands, and rotate it backwards slightly (leg hardware towards hip) bringing the hip ring into proper alignment.
3. Now finish tightening your leg straps until they are high and tight (like you're getting out of the plane).
4. Fasten your chest strap last.

#### Torso

- Measure both left and right as a double check.
- Measure from the BOTTOM of the dip in your collarbone at the base of your throat, diagonally over your chest, to the very TOP of your hip bone AT YOUR SIDE.
- The top of the hip bone is approximately the same height off the ground as your belly button
- Common mistakes are measuring too low on the hip (too long), or not enough to the outside (too short).

#### Long Girth

- Measure from the bottom of the hole at the base of your throat (same as torso measurement), down through the crotch and up your back to the base of the collar (protruding spine bone on the back of the neck).
- Tape should be snug but not painful. Gentlemen, move things off to the side.

#### Leg Pads

- Measure both left and right as a double check.
- Take EVERYTHING OUT OF YOUR POCKETS.
- Measure around the leg, as the leg strap travels, up to your hip bone.
- Be sure to pull the tape SNUG.
- The measurement should be in the range of 28" – 34" for most people.
- Some people like their pads to overlap, some like the ends to just touch, and others like a few inches of gap. All of these are safe as long as you are sitting on the pad and your strap feeds through with at least 5-6 inches of tail.

#### Waist

- This part of the harness cannot be adjusted, so you should look at this measurement first when looking at stock rigs.
- Measure around your waist at your belly button.
- Do not pull your stomach in. Be certain the tape is level.

*TIP: If you would like your rig to fit tighter against your back, we recommend using our small sit fly belly band. It attaches to your hip rings and can be removed when not in use. We also offer a larger belly band for swooping.*

#### Chest

- Measure at the nipples.
- Be sure to measure all the way around your back and that the tape is level across your back.



# G4 Order Form

Mirage Systems. Inc

www.miragesys.com

+1 (386) 740-9222

sales@miragesys.com

P.O. Box 820 DeLand, FL 32721

## Color List

NOTE: Colors may vary across the different material types.

<i>Cordura (C)</i>	<i>Mini-Diamond ParaPak (MD) Standard ParaPak (P)</i>	<i>Trim Tape (T)</i>	<i>Webbing (W)</i>	<i>Embroidery (E)</i>	<i>Hacky Leather</i>
Black	Black (MD)	Black	Black	Black	Black
Charcoal	Charcoal (P)	Charcoal	Charcoal	Charcoal	Charcoal
Silver	Silver (MD)	Silver	Silver	Silver	Silver
White	White (P)	White	White	White	White
Blackberry	Purple (MD)	Blackberry	Red	Blackberry	Blackberry
Burgundy	Red (MD)	Magenta		Burgundy	Lavender
Magenta		Neon Orange	<u>T17 Risers Only</u>	Magenta	Fuscia
Neon Orange		Neon Pink	Blackberry	Neon Orange	Neon Orange
Neon Pink		Orange		Neon Pink	Neon Pink
Orange		Red		Orange	Orange
Red				Pink	Red
				Red	
Gold		Gold	Gold	Gold	Gold
Lemon (neon yellow)		Lemon (neon yellow)	Yellow	Lemon (neon yellow)	Lemon (neon yellow)
Yellow		Yellow		Yellow	Yellow
Forrest Green	Green (MD)	Emerald Green	Jade	Hunter Green	Lime (neon green)
Jade	Olive Green (OD) (P)	Lime (neon green)	Olive Green (OD)	Jade	Teal (denim)
Kelly Green		Olive Green (OD)		Kelly Green	
Lime (neon green)				Lime (neon green)	
Olive Green (OD)				Olive Green (OD)	
Turquoise		Turquoise		Turquoise	Turquoise
Denim Blue	Blue (MD)	Navy Blue	Navy Blue	Light Blue	Light Blue
Light Blue		Neon Blue	Neon Blue	Navy Blue	Navy Blue
Navy Blue		Royal Blue		Neon Blue	Neon Blue
Neon Blue				Royal Blue	Royal Blue
Royal Blue					
Brown		Tan	Tan	Beige	Beige
Coyote (khaki)				Brown	Brown
Tan				Tan	Tan
Desert Camo					
Digital Camo					
+ Kryptek Camo					
Marsh Camo					
Woodland Camo					