



G4.2 Order

Mirage Systems, Inc

www.miragesys.com

+1 (386) 740-9222

sales@miragesys.com

P.O. Box 820 DeLand, FL 32721

A

Customer Information

Date: / /

Name: _____ Dealer/P.O. # (if applicable): _____

Phone: _____ E-Mail: _____

Street Address: _____ City: _____ State: _____

Postal Code: _____ Country: _____ How many jumps? _____ How many previous rigs? _____

Previous Container Brand _____ How did you hear about us? _____

B

Container Colors

Refer to Page 6 for Color List

- These are my custom colors
- I submitted my colors in the online program
- This is for stock rig # **15507**
- This is an update to an existing order

- C Cordura
- E Embroidery
- MD Mini-Diamond ParaPak
- P Standard ParaPak
- T Trim Tape
- W Webbing

- 1 (C) _____ Black
- 2 (C) _____ Black
- 3 (C) _____ Black
- 4 (C) _____ Black
- 5 (C/MD) _____ Black
- 6 (C) _____ Black
- 7 (C) _____ Black
- 8 (W) _____ Black
- 9 (C) _____ Black
- 10 (C) _____ Black
- 11 (P/MD) _____ Black
- 12 (T) _____ Black
- A (C/MD) _____ Black
- B (C/MD) _____ Black
- C (C/MD) _____ Black
- D (C/MD) _____ Black
- E (C/MD) _____ Black
- F (C/MD) _____ Black
- G (C/MD) _____ Black
- H (C/MD) _____ Black

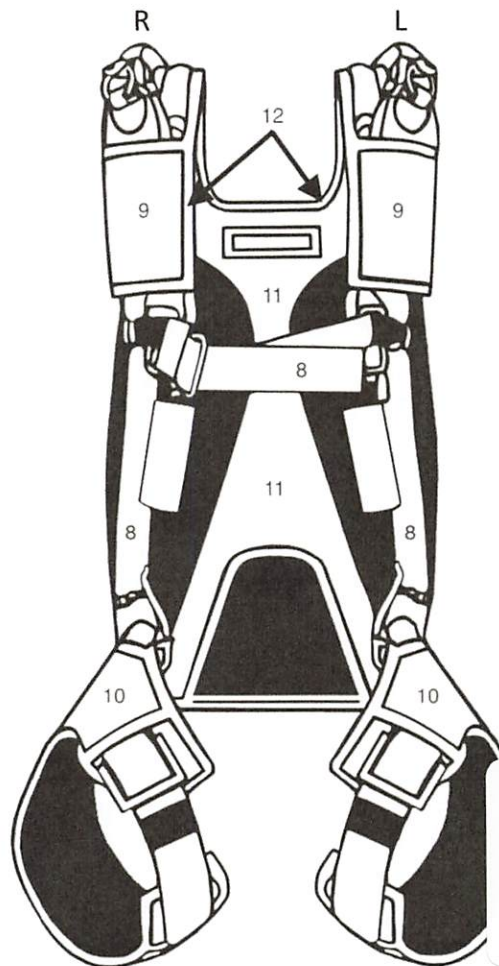
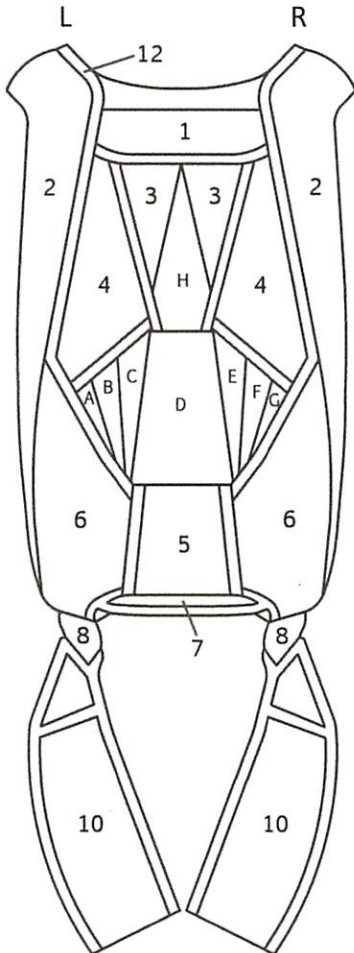

- Piping AB (T) _____ Shades of _____
- Piping BC (T) Royal Blue
- Piping CD (T) _____
- Piping DE (T) _____

SKU # 71666124

The deluxe backpack with spacer foam and lumbar support comes standard on the G4



G4.2 Order

Mirage Systems, Inc

www.miragesys.com

+1 (386) 740-9222

sales@miragesys.com

P.O. Box 820 DeLand, FL 32721



Embroidery

(E) Indicates the embroidery thread color.

NOTES: Left & right references are as you're wearing the rig. You may place as many standard Mirage logos as you wish, free of charge. Non-standard logos have a "+" to indicate an additional charge.

Yoke Embroidery (required) Mirage Mirage & Alien Outline

Mirage Fill Color: (E) _____

Mirage Outline Color: (E) _____

Alien Outline Color: (E) _____

OR Match Rig Colors

Cutaway Handle Embroidery (choose one)

- None G4
- Alien Outline (wrapped) G4 & Alien Outline
- Alien (direction up / down) + Custom Text (print)
- Mirage + Custom Text (script)
- Mirage & Alien Outline + Custom Image

Custom Text (max 10 characters): (E) _____

Custom Text Color (E) _____

Alien Fill Color: (E) _____

Alien Outline Color: (E) _____

Alien Accent Color: (E) _____

Mirage / G4 Fill Color: (E) _____

Mirage / G4 Outline Color: (E) _____

OR Match Rig Colors

Soft Reserve Ripcord Embroidery (choose one)

- None G4
- Alien Outline (wrapped) G4 & Alien Outline
- Alien (direction up / down) + Custom Text (print)
- Mirage + Custom Text (script)
- Mirage & Alien Outline + Custom Image

Custom Text (max 10 characters): (E) _____

Custom Text Color (E) _____

Alien Fill Color: (E) _____

Alien Outline Color: (E) _____

Alien Accent Color: (E) _____

Mirage / G4 Fill Color: (E) _____

Mirage / G4 Outline Color: (E) _____

Note / Comment

OR Match Rig Colors

Phantoms No Yes

Phantom color: (E) _____

Center Flap Embroidery (choose one for each stripe)

- Phantoms cannot be put on mini-diamond fabric except on the D-stripe. The D-stripe is the only stripe that can have both.
- If you want phantoms and mini-diamond fabric on your center flap remember to put them on alternating stripes.

Stripe A: None + Phantoms (direction up / down)

Stripe B: None + Phantoms (direction up / down)

Stripe C: None + Phantoms (direction up / down)

Stripe D (center):

- None Phantoms (direction up / down)
- Alien (direction up / down) Alien & Phantoms
- Angled Alien Ghost
- Alien & G4 Angled Ghost
- G4 + Custom
- G4 & Phantom

Alien Fill color: (E) _____

Alien Outline Color: (E) _____

Alien Accent Color: (E) _____

G4 Fill Color: (E) _____

G4 Outline Color: (E) _____

OR Match Rig Colors

Stripe E: None + Phantoms (direction up / down)

Stripe F: None + Phantoms (direction up / down)

Stripe G: None + Phantoms (direction up / down)

Flap 3 Outside: None + Phantoms (direction up / down)

Left Sidewall Embroidery (choose one)

- None + Mirage & Large Ghost Outline
- Mirage + Falling Aliens
- Small Alien & Mirage + Large Alien (direction up / down)
- Mirage & Small Alien + Custom Image
- Mirage & G4

Alien Fill color: (E) _____

- For Falling Aliens: This will be the fill for the top 3 of the set. It's usually best to choose a color that blends with the sidewall.

Alien Outline Color: (E) _____

- For Falling Aliens: This will be the outline for the top 3 of the set and the fill for the bottom Alien. It's usually best to choose a color that will stand out against the sidewall.

Alien Accent Color: (E) _____

- For Falling Aliens: The accents on falling aliens must be the same as the fill color.

Mirage / G4 Fill Color: (E) _____

Mirage / G4 Outline Color: (E) _____

Ghost Outline Color: (E) _____

Ghost Accents Color: (E) _____

OR Match Rig Colors



G4.2 Order

Mirage Systems, Inc

www.miragesys.com

+1 (386) 740-9222

sales@miragesys.com

P.O. Box 820 DeLand, FL 32721

Right Sidewall Embroidery (choose one)

- None
- + Mirage & Large Ghost Outline
- Mirage
- + Falling Aliens
- Small Alien & Mirage
- + Large Alien (direction up / down)
- Mirage & Small Alien
- + Custom Image
- Mirage & G4

Alien Fill color: (E) _____

- For Falling Aliens: This will be the fill for the top 3 of the set. It's usually best to choose a color that blends with the sidewall.

Alien Outline Color: (E) _____

- For Falling Aliens: This will be the outline for the top 3 of the set and the fill for the bottom Alien. It's usually best to choose a color that will stand out against the sidewall.

Alien Accent Color: (E) _____

- For Falling Aliens: The accents on falling aliens must be the same as the fill color.

Mirage / G4 Fill Color: (E) _____

Mirage / G4 Outline Color: (E) _____

Ghost Outline Color: (E) _____

Ghost Accents Color: (E) _____

OR Match Rig Colors

Left Leg Pad Embroidery (choose one)

- None
- Mirage
- Alien
- G4
- Mirage & G4
- Small Alien & Mirage
- Mirage & Small Alien
- + Custom Text (print)
- + Custom Text (script)
- + Custom Image

Custom Text (max 10 characters): (E) _____

Custom Text Color (E) _____

Alien Fill color: (E) _____

Alien Outline Color: (E) _____

Alien Accent Color: (E) _____

Mirage / G4 Fill Color: (E) _____

Mirage / G4 Outline Color: (E) _____

OR Match Rig Colors

Right Leg Pad Embroidery (choose one)

- None
- Mirage
- Alien
- G4
- Mirage & G4
- Small Alien & Mirage
- Mirage & Small Alien
- + Custom Text (print)
- + Custom Text (script)
- + Custom Image

Custom Text (max 10 characters): (E) _____

Custom Text Color (E) _____

Alien Fill Color: (E) _____

Alien Outline Color: (E) _____

Alien Accent Color: (E) _____

Mirage / G4 Fill Color: (E) _____

Mirage / G4 Outline Color: (E) _____

OR Match Rig Colors

Left Ring Cover Embroidery (choose one)

- None
- Alien (direction up / down)
- Mirage
- Mirage & Alien
- G4
- G4 & Alien
- + Mirage & Phantoms
- + G4 & Phantoms
- + Phantoms Only
- + Custom Text (print)
- + Custom Text (script)
- + Custom Image

Custom Text (max 10 characters): (E) _____

Custom Text Color (E) _____

Alien Fill color: (E) _____

Alien Outline Color: (E) _____

Alien Accent Color: (E) _____

Mirage / G4 Fill Color: (E) _____

Mirage / G4 Outline Color: (E) _____

OR Match Rig Colors

Right Ring Cover Embroidery (choose one)

- None
- Alien (direction up / down)
- Mirage
- Mirage & Alien
- G4
- G4 & Alien
- + Mirage & Phantoms
- + G4 & Phantoms
- + Phantoms Only
- + Custom Text (print)
- + Custom Text (script)
- + Custom Image

Custom Text (max 10 characters): (E) _____

Custom Text Color (E) _____

Alien Fill Color: (E) _____

Alien Outline Color: (E) _____

Alien Accent Color: (E) _____

Mirage / G4 Fill Color: (E) _____

Mirage / G4 Outline Color: (E) _____

OR Match Rig Colors

Additional Embroidery Notes:

Accessories

- + Matching 15" Drawstring Daypack (for your personal items)
- + Matching 18" Drawstring Daypack (for your personal items)
- + Matching Gear Bag (for your rig)

OFFICE USE ONLY

Final Container Size: MI

Final Harness Size: _____

_____ / _____ / -.5 / std / _____ Std Mini
 MLW Leg STAB EXT STAG Ring Covers

Date O/F Complete: _____



G4.2 Order

Mirage Systems, Inc

www.miragesys.com

+1 (386) 740-9222

sales@miragesys.com

P.O. Box 820 DeLand, FL 32721



Harness Measurements

NOTE: It is very difficult to measure yourself accurately, so someone will need to assist. Use a soft measuring tape.

If there is an existing Mirage that fits you well or that you would like us to use for reference, list the serial number or harness size here.

- Here are my measurements
- I submitted my measurements in the online calculation form.
- Match serial # _____

Gender Male Female

Height _____ In / cm =MLW _____

Weight _____ Lbs / kg

Body Ratio to Legs Body is a bit short
 Body is medium
 Body is a bit long

Torso _____ =MLW _____

Long Girth _____ =MLW _____

I like my fit A little snug
 Medium
 A little loose

Leg Pads _____ =LP _____

Waist _____ =STAB _____

Shoulders Normal
 Thick (lifts weights)

Chest / Cup (females) _____ =EXT _____

Throat to Belly Button _____ =STAG _____

Comments _____

FOR OFFICE USE (unless you know what size you need) _____

MLW (main lift web)	Leg Pads	Stabilizer (waist)	Extension (yoke)	Stagger (legs)
<input type="checkbox"/> 14	<input type="checkbox"/> 15	<input type="checkbox"/> -2	<input type="checkbox"/> None	<input type="checkbox"/> None
<input type="checkbox"/> 14.5	<input type="checkbox"/> 16	<input type="checkbox"/> -1.5	<input type="checkbox"/> -1	<input type="checkbox"/> DD
<input type="checkbox"/> 15	<input type="checkbox"/> 17	<input type="checkbox"/> -1	<input type="checkbox"/> +1	<input type="checkbox"/> +0.5
<input type="checkbox"/> 15.5	<input type="checkbox"/> 18	<input type="checkbox"/> -0.5	<input type="checkbox"/> +2	<input type="checkbox"/> +1
<input type="checkbox"/> 16	<input type="checkbox"/> 19	<input type="checkbox"/> STD		<input type="checkbox"/> +1.5
<input type="checkbox"/> 16.5	<input type="checkbox"/> 20	<input type="checkbox"/> +0.5		<input type="checkbox"/> +2
<input type="checkbox"/> 17	<input type="checkbox"/> 21	<input type="checkbox"/> +1		
<input type="checkbox"/> 17.5	<input type="checkbox"/> 22	<input type="checkbox"/> +1.5		
<input type="checkbox"/> 18	<input type="checkbox"/> 23	<input type="checkbox"/> +2		
<input type="checkbox"/> 18.5	<input type="checkbox"/> 24			
<input type="checkbox"/> 19	<input type="checkbox"/> 25			
<input type="checkbox"/> + Adjustable	<input type="checkbox"/> + Adjustable			

STEPS FOR THE BEST AND MOST CORRECT FIT

1. While bending over as if touching your toes, tighten your leg straps most of the way (snug but not tight). The Mirage harness is designed to have the leg straps tightened first.
2. Next, to ensure the most comfortable fit, grab each leg pad one at a time, with both hands, and rotate it backwards slightly (leg hardware towards hip) bringing the hip ring into proper alignment.
3. Now finish tightening your leg straps until they are high and tight (like you're getting out of the plane).
4. Fasten your chest strap last.

Torso

- Measure both left and right as a double check.
- Measure from the BOTTOM of the dip in your collarbone at the base of your throat, diagonally over your chest, to the very TOP of your hip bone AT YOUR SIDE.
- The top of the hip bone is approximately the same height off the ground as your belly button
- Common mistakes are measuring too low on the hip (too long), or not enough to the outside (too short).

Long Girth

- Measure from the bottom of the hole at the base of your throat (same as torso measurement), down through the crotch and up your back to the base of the collar (protruding spine bone on the back of the neck).
- Tape should be snug but not painful. Gentlemen, move things off to the side.

Leg Pads

- Measure both left and right as a double check.
- Take EVERYTHING OUT OF YOUR POCKETS.
- Measure around the leg, as the leg strap travels, up to your hip bone.
- Be sure to pull the tape SNUG.
- The measurement should be in the range of 28" – 34" for most people.
- Some people like their pads to overlap, some like the ends to just touch, and others like a few inches of gap. All of these are safe as long as you are sitting on the pad and your strap feeds through with at least 5-6 inches of tail.

Waist

- This part of the harness cannot be adjusted, so you should look at this measurement first when looking at stock rigs.
- Measure around your waist at your belly button.
- Do not pull your stomach in. Be certain the tape is level.

TIP: If you would like your rig to fit tighter against your back, we recommend using our small sit fly belly band. It attaches to your hip rings and can be removed when not in use. We also offer a larger belly band for swooping.

Chest

- Measure at the nipples.
- Be sure to measure all the way around your back and that the tape is level across your back.



G4.2 Order

Mirage Systems, Inc

www.miragesys.com

+1 (386) 740-9222

sales@miragesys.com

P.O. Box 820 DeLand, FL 32721

Color List

NOTE: Colors may vary across the different material types.

<i>Cordura (C)</i>	<i>Mini-Diamond ParaPak (MD) Standard ParaPak (P)</i>	<i>Trim Tape (T)</i>	<i>Webbing (W)</i>	<i>Embroidery (E)</i>	<i>Hacky Leather</i>
Black	Black (MD)	Black	Black	Black	Black
Charcoal	Charcoal (P)	Charcoal	Charcoal	Charcoal	Charcoal
Silver	Silver (MD)	Silver	Silver	Silver	Silver
White	White (P)	White	White	White	White
Blackberry	Purple (MD)	Blackberry	Red	Blackberry	Blackberry
Burgundy	Red (MD)	Magenta		Burgundy	Lavender
Magenta		Neon Orange	<u>T17 Risers Only</u>	Magenta	Fuscia
Neon Orange		Neon Pink	Blackberry	Neon Orange	Neon Orange
Neon Pink		Orange		Neon Pink	Neon Pink
Orange		Red		Orange	Orange
Red				Pink	Red
				Red	
Gold		Gold	Gold	Gold	Gold
Lemon (neon yellow)		Lemon (neon yellow)	Yellow	Lemon (neon yellow)	Lemon (neon yellow)
Yellow		Yellow		Yellow	Yellow
Forrest Green	Green (MD)	Emerald Green	Jade	Hunter Green	Lime (neon green)
Jade	Olive Green (OD) (P)	Lime (neon green)	Olive Green (OD)	Jade	Teal (denim)
Kelly Green		Olive Green (OD)		Kelly Green	
Lime (neon green)				Lime (neon green)	
Olive Green (OD)				Olive Green (OD)	
Turquoise		Turquoise		Turquoise	Turquoise
Denim Blue	Blue (MD)	Navy Blue	Navy Blue	Light Blue	Light Blue
Light Blue		Neon Blue	Neon Blue	Navy Blue	Navy Blue
Navy Blue		Royal Blue		Neon Blue	Neon Blue
Neon Blue				Royal Blue	Royal Blue
Royal Blue					
Brown		Tan	Tan	Beige	Beige
Coyote (khaki)				Brown	Brown
Tan				Tan	Tan
Desert Camo					
Digital Camo					
+ Kryptek Camo					
Marsh Camo					
Woodland Camo					